

LOT No. 25  
 MAP OF "SAGG POND ESTS." SEC. 1  
 SCALE 1"=40'

NOTE: SUBJECT PROPERTY  
 OUTSIDE FLOOD ZONE

NOTE: EXISTING HOUSE NOT SHOWN  
 TO BE DEMO'D.

NOTE: EXISTING SEPTIC SYSTEM  
 TO BE REMOVED

631  
 523-7125  
 Denise  
 Salamone

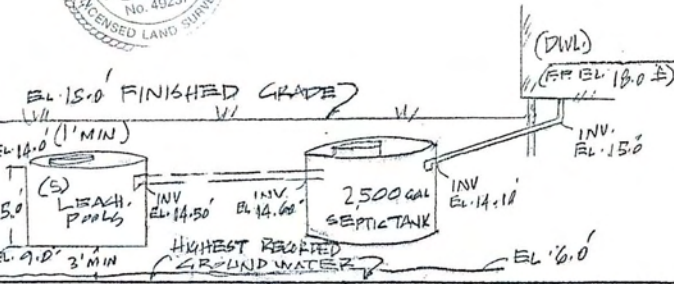
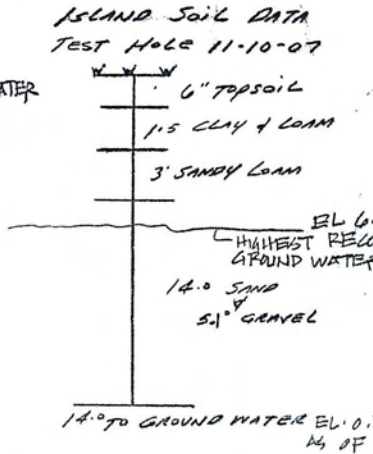
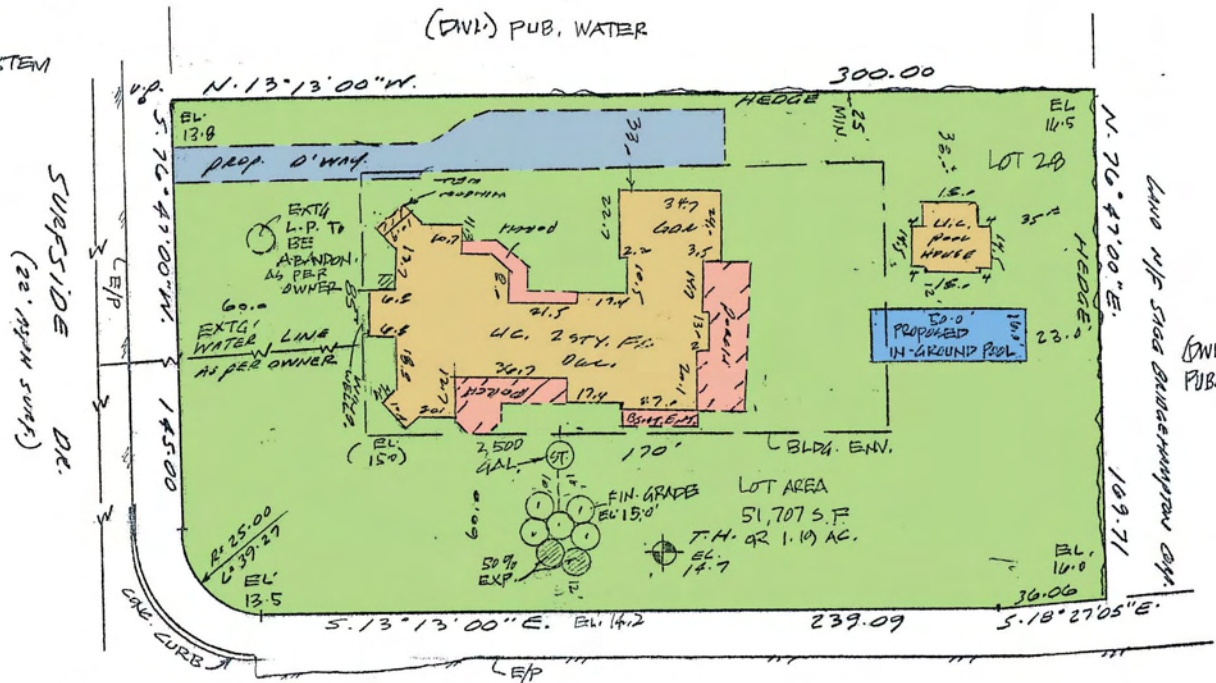

MEADOWLARK ROAD  
 (20' ASPH. SURF.)

T.H. #4  
 DATE 11-28-01  
 (SAGG POND ESTATES, SEC. 1)  
 HIGHEST RECORDED GROUND WATER  
 (8'-7" TO GROUND WATER)

FILE NO 44350

UNDER CONSTR. 3/24/08

REV. 3-20-08  
 REV. 2-25-08  
 REV. 1-28-03  
 SURVEYED NOV. 10, 2007  
 William R. SIMMONS III L.S.P.C.  
 11 MEROKE LA.  
 EAST 156th, L.I., N.Y. 11730  
 (516) 581-1688 FAX (631) 581-1691