

FLYING POINT ROAD

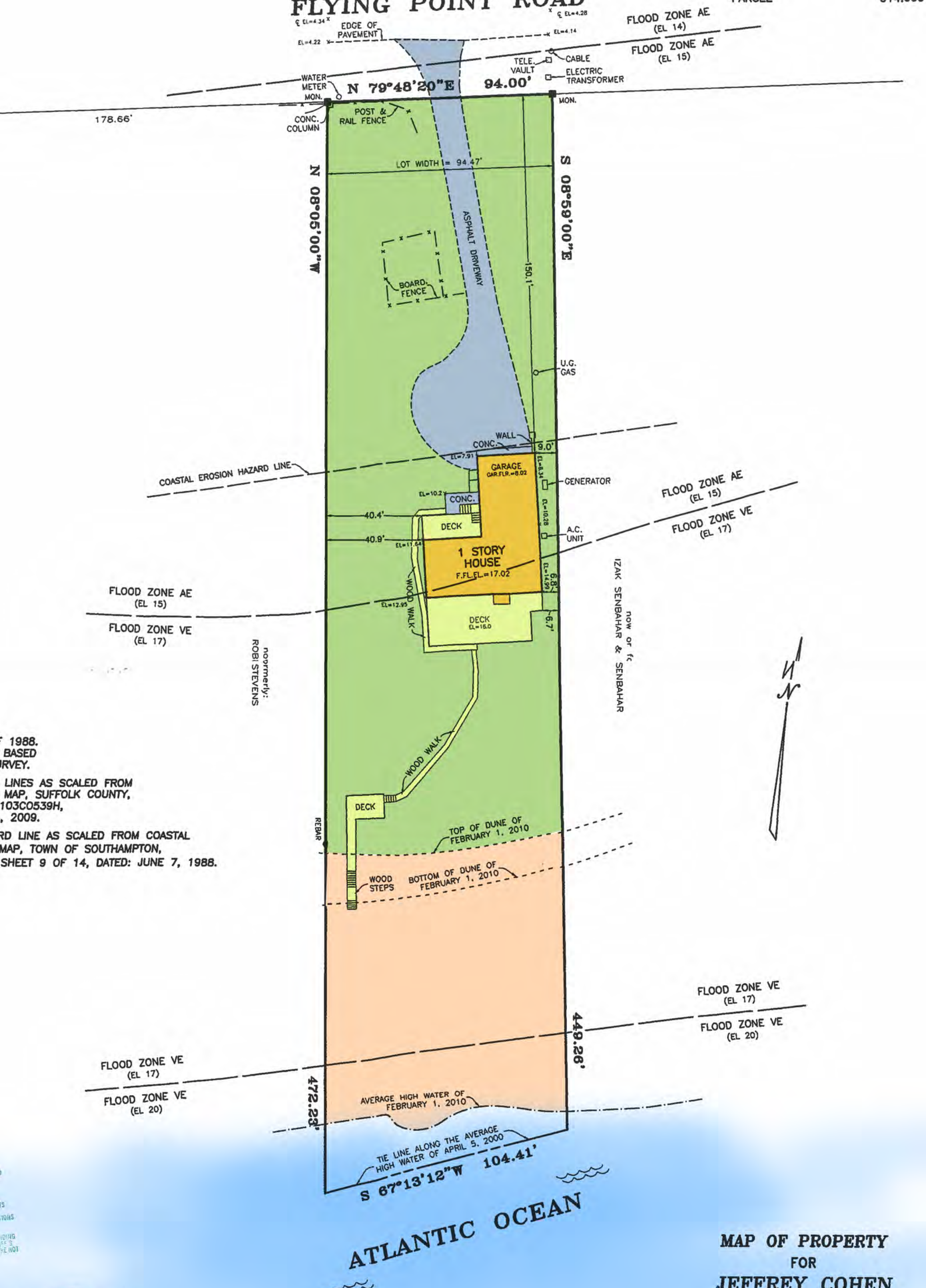

1988.
BASED
URVEY.
LINES AS SCALED FROM
MAP, SUFFOLK COUNTY,
103C0539H,
, 2009.
RD LINE AS SCALED FROM COASTAL
MAP, TOWN OF SOUTHAMPTON,
SHEET 9 OF 14, DATED: JUNE 7, 1988.



MAP OF PROPERTY
FOR
JEFFREY COHEN
SITUATE
WATER MILL
TOWN OF SOUTHAMPTON