

Found Spike on line 1.3 north

Land now or formerly

SUFFOLK COUNTY DEPARTMENT SINGLE FAMILY DWELLING
DATE JUN 28 1991 H.S. REF
The sewage disposal and water location have been inspected by the following agencies and found to be satisfactory
Stephan D. Chief of Bureau of Wastewater

Found Pin 3/6/90

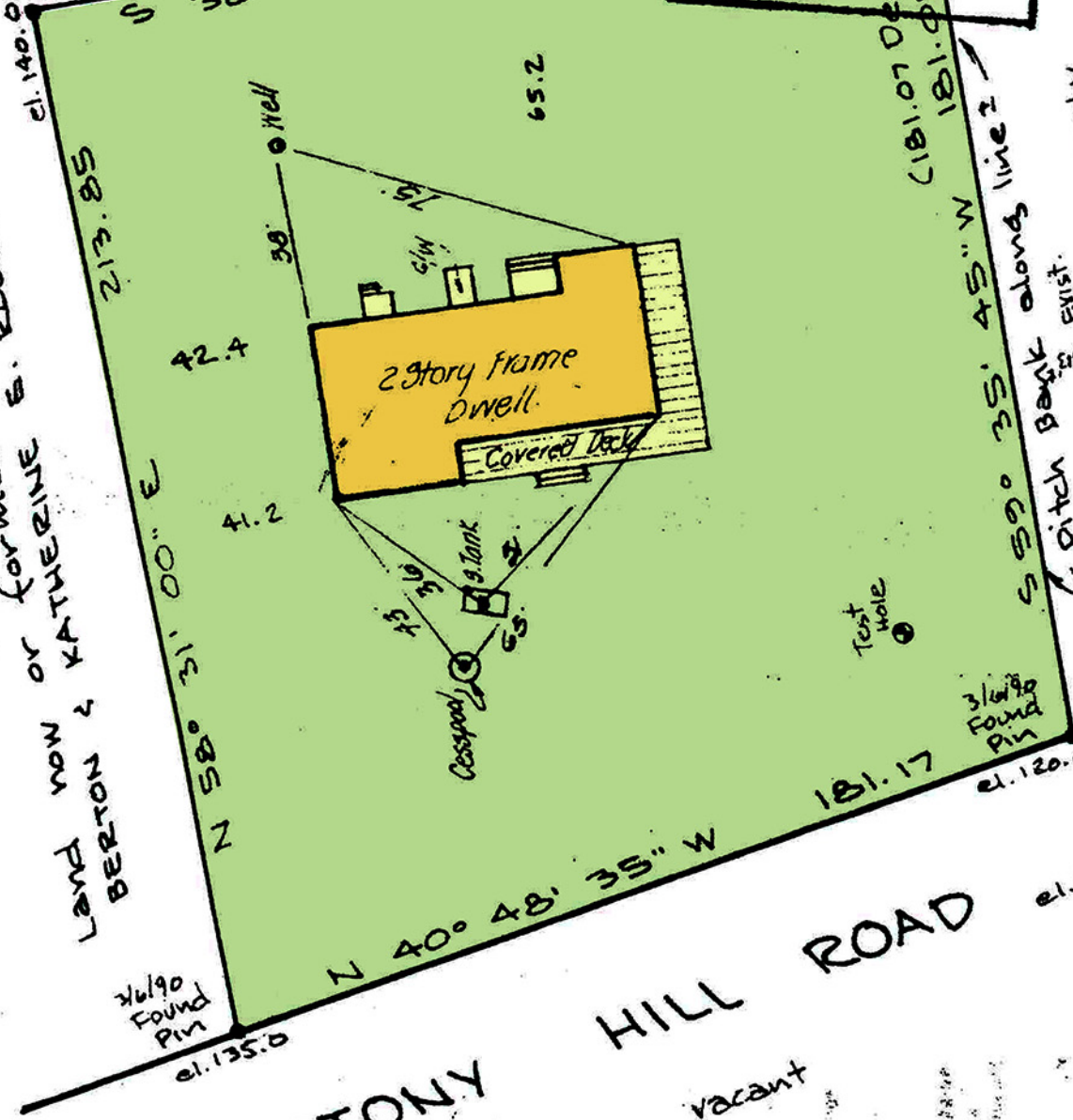

House/well & Sani. over 100'

LAND NOW OR FORMERLY E. ROUECHE BERTON & KATHERINE E. ROUECHE

2/6/90 Found Pin

el. 135.0

el. 130.0

STONY HILL ROAD

vacant

ROAD

el. 125.0

206.93
Found stake 1.5 south 0.3 east

3/6/90 Found Pin

181.17

559° 35' 45" W
Ditch bank along line 2
exist.
C.P. or formerly RUST
LAND NOW OR FORMERLY DANIEL C. & EUNOR RUST
House/well over 100'

Test hole

TEST HOLE

LINE

16:44 PM '91
12:38 PM '91
11:19 AM '91