

SURVEY OF PROPERTY
 PROPERTY LOCATED AT HAYGROUND
 LOT No. 39
 MAP OF GREEN FIELDS AT BRIDGEHAMPTON, SECTION No. 2
 FILED: NOVEMBER 10, 1983; FILE No. 7255
 TOWN OF SOUTHAMPTON
 SUFFOLK COUNTY, NEW YORK
 S.C.T.M. # 900-084-01-35.49
 AREA = 48,092 SF. = 1.1040 ACRES
 SCALE: 1"=50'

NOTE: THE EXISTENCE OF RIGHT OF WAYS,
 WETLANDS AND/OR EASEMENTS OF RECORD
 IF ANY, NOT SHOWN ARE NOT GUARANTEED.

NOTE: SPOT ELEVATIONS RESULT FROM
 AN ACTUAL FIELD SURVEY AND REFER TO
 APPROX U.S.C. & G.S. DATUM (M.S.L.).

REFER TO S.C.D.H.S. STANDARDS DATED NOVEMBER 13, 1995.
 FOR SEPTIC TANK AND LEACHING POOL REQUIREMENTS AND
 COMPONENT DETAILS.

EXISTING SEPTIC TO BE ABANDONED AND REMOVED
 PROPOSED DWELLING TO HAVE EIGHT (8) BEDROOMS MAXIMUM.
 SEPTIC TANK TO BE 2000 GALLON TYPICAL.
 USE TWO (2) 10' DIAMETER, 9' HIGH PRECAST CONCRETE
 LEACHING RINGS, WITH ROOM FOR 50% EXPANSION.
 BACKFILL MATERIAL SHALL BE COARSE SAND AND GRAVEL.
 BOTTOM OF POOLS SHALL BE A MINIMUM OF 3' ABOVE
 SEASONAL HIGH GROUNDWATER.

SEASONAL POOL HOUSE TO HAVE
 SEPTIC TANK TO BE 1000 GALLON TYPICAL.
 LEACHING POOL TO BE STANDARD SINGLE POOL.
 8' DIAMETER, 4' EFFECTIVE DEPTH

TEST HOLE DATA

(NOT TO SCALE)
 AS PER FILED MAP # 1
 GRADE EL. = 29.0'

0.5'	TOPSOIL
2.5'	LOAM
13.0'	SAND AND GRAVEL
	NO WATER

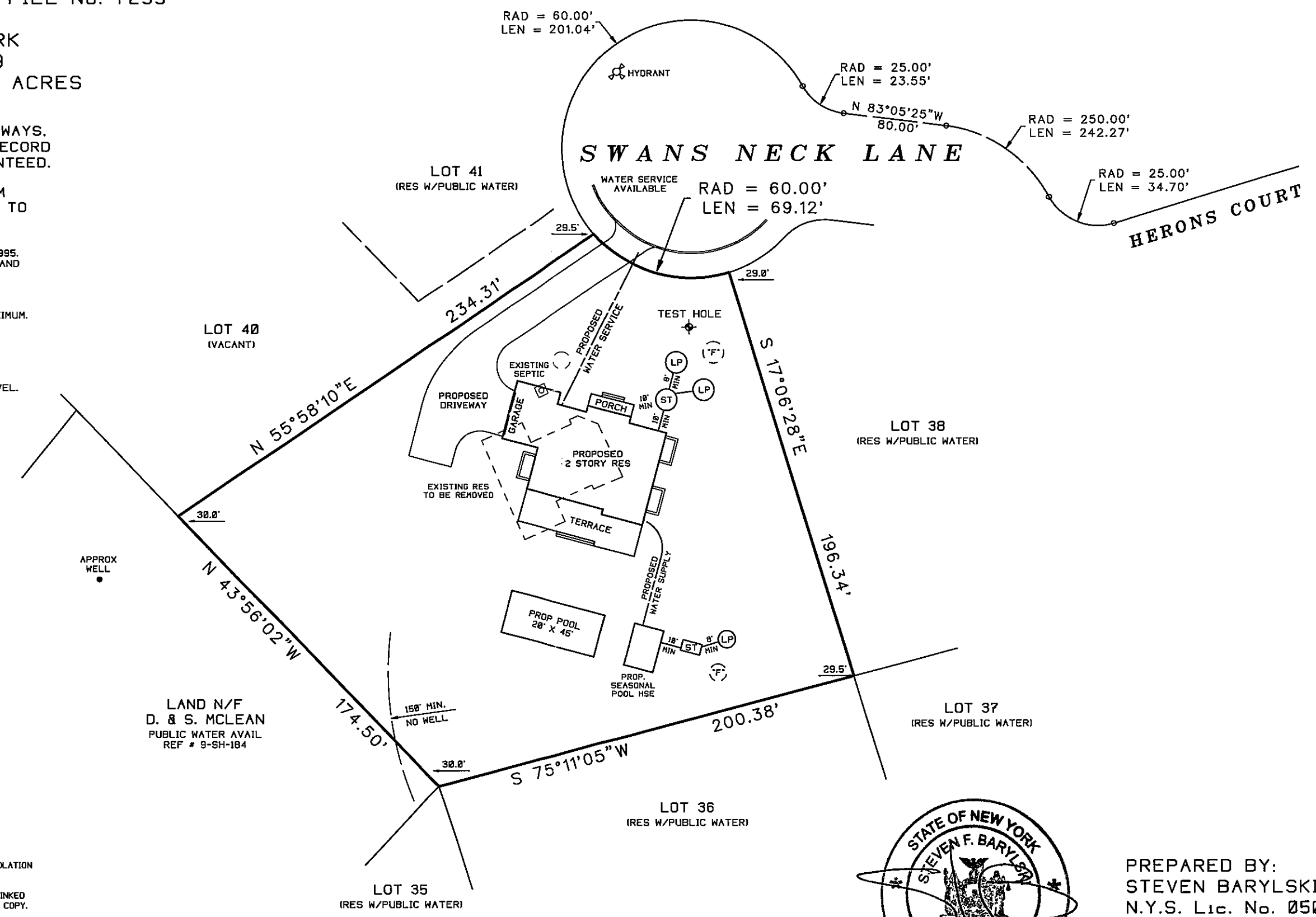

UNAUTHORIZED ALTERATION OR ADDITION TO THIS SURVEY IS A VIOLATION
 OF SECTION 7289 OF THE NEW YORK STATE EDUCATION LAW.

COPIES OF THIS SURVEY MAP NOT BEARING THE LAND SURVEYORS INKED
 OR EMBOSSED SEAL SHALL NOT BE CONSIDERED TO BE A VALID TRUE COPY.

GUARANTEES OR CERTIFICATIONS INDICATED HEREON SHALL RUN ONLY TO
 THE PERSON FOR WHOM THE SURVEY IS PREPARED, AND ON HIS BEHALF TO
 THE TITLE COMPANY, GOVERNMENTAL AGENCY AND LENDING INSTITUTION
 LISTED HEREON, AND TO THE ASSIGNEES OF THE LENDING INSTITUTION.
 GUARANTEES OR CERTIFICATIONS ARE NOT TRANSFERABLE TO ADDITIONAL
 INSTITUTIONS OR SUBSEQUENT OWNERS.

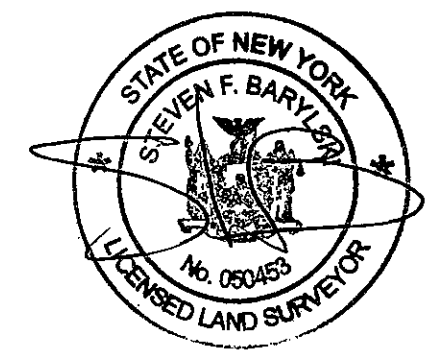

PREPARED BY:
 STEVEN BARYLSKI
 N.Y.S. Lic. No. 050453
 P.O. BOX 6005
 SOUTHAMPTON, N.Y. 11969
 JANUARY 3, 2014

PHONE: 631-283-4525 FAX: 631-283-4784
 STEVEN@SBLSPC.COM