

(NE) : 22,308 sq. ft.

(E) : 23,513 sq. ft.

Three Mile Harbor

Insurance
k
its Successors

ere monument.
spike.
on pin.
le.

urvey map bearing a licensed land
7209, sub-division 2 of the N.Y.

urvey marked with an original of the
seal shall be considered to be valid

ot this survey was prepared in
actice for Land Surveys adopted by the

LINE	BEARING	DISTANCE
L 1	N 51° 14' 08" E	33.68'
L 2	N 29° 53' 30" E	54.67'
L 3	S 27° 50' 10" W	16.38'

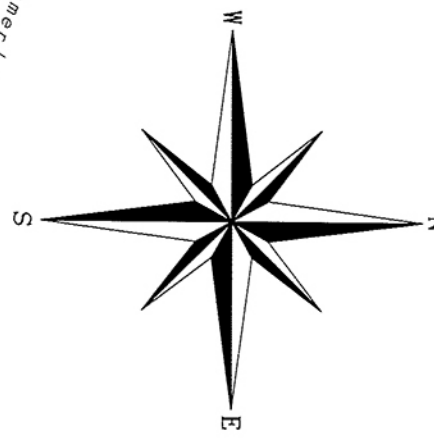
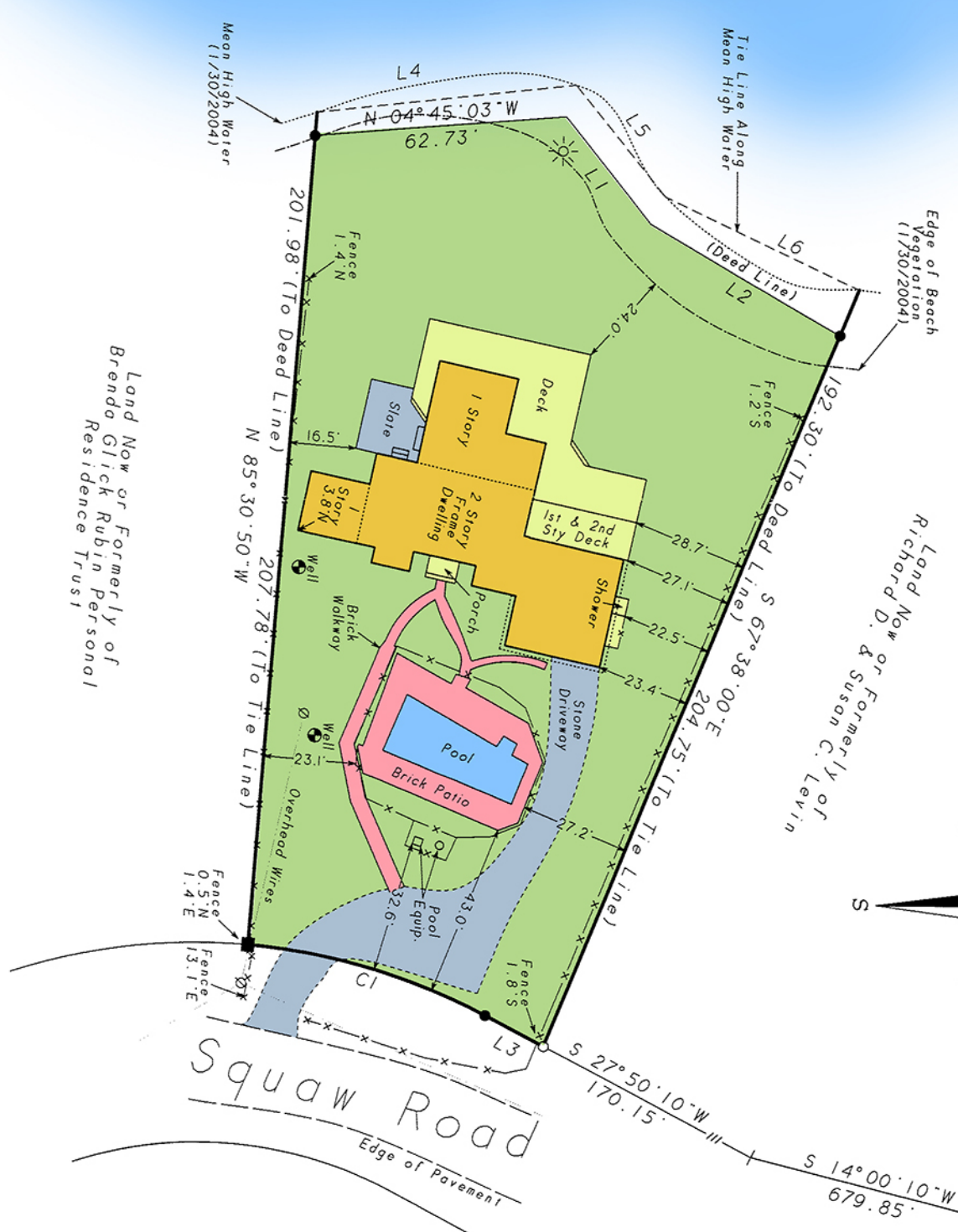

Land Now or Formerly of
Brenda Glick Rubin Personal
Residence Trust

Land Now or Formerly of
Richard D. & Susan C. Levin

Not a valid copy unless marked
with original land surveyor's
embossed seal & signature