

FIRST FLOOR PLAN (10-30-14)

9 NW WAINSCOTT RD

2,947 SQ. FT.
TOTAL 5,477 SQ. FT.

FARRELL BUILDING CO.

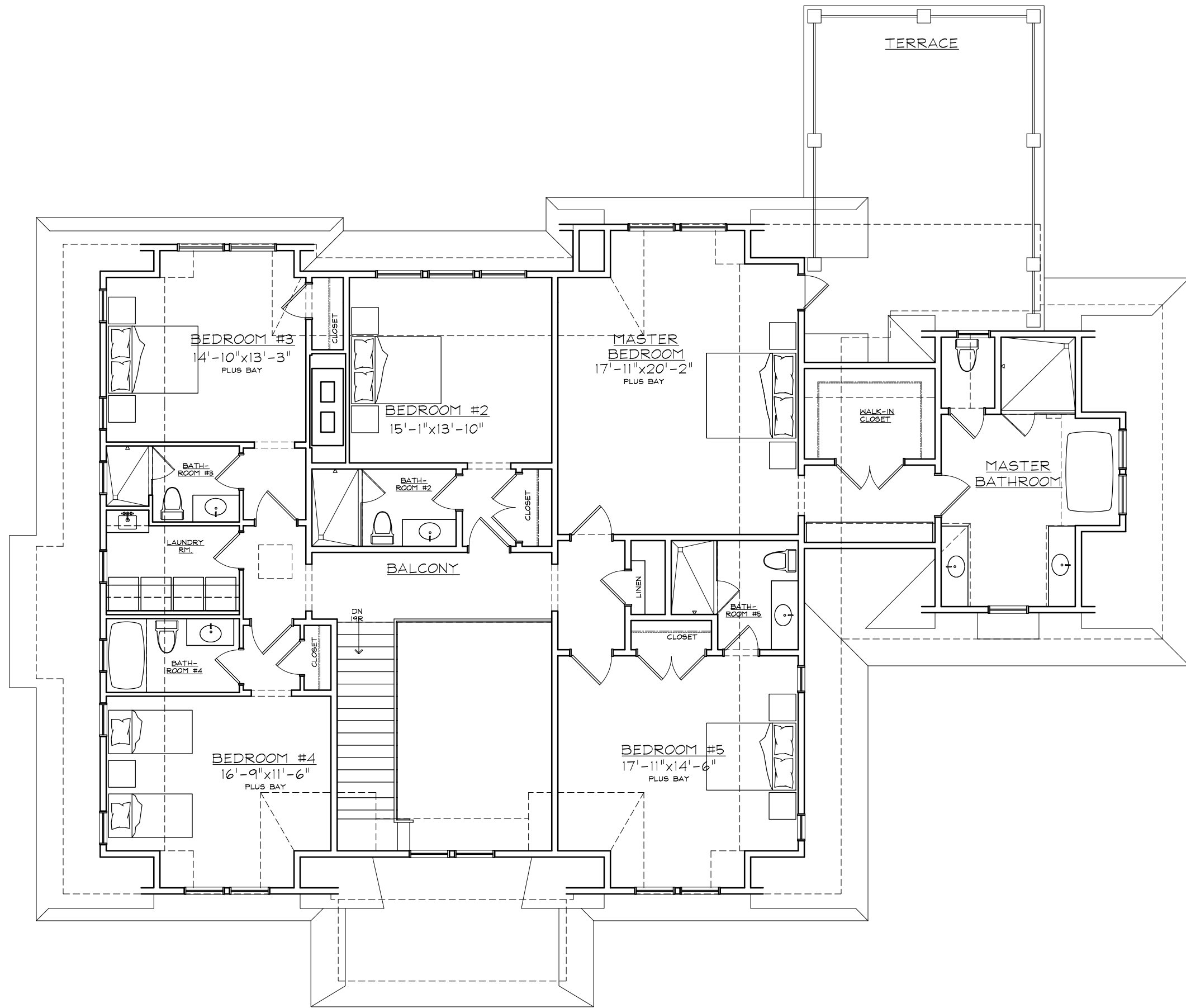

SECOND FLOOR PLAN (10-30-14)

9 NW WAINSCOTT RD

2,530 SQ. FT.

FARRELL BUILDING CO.

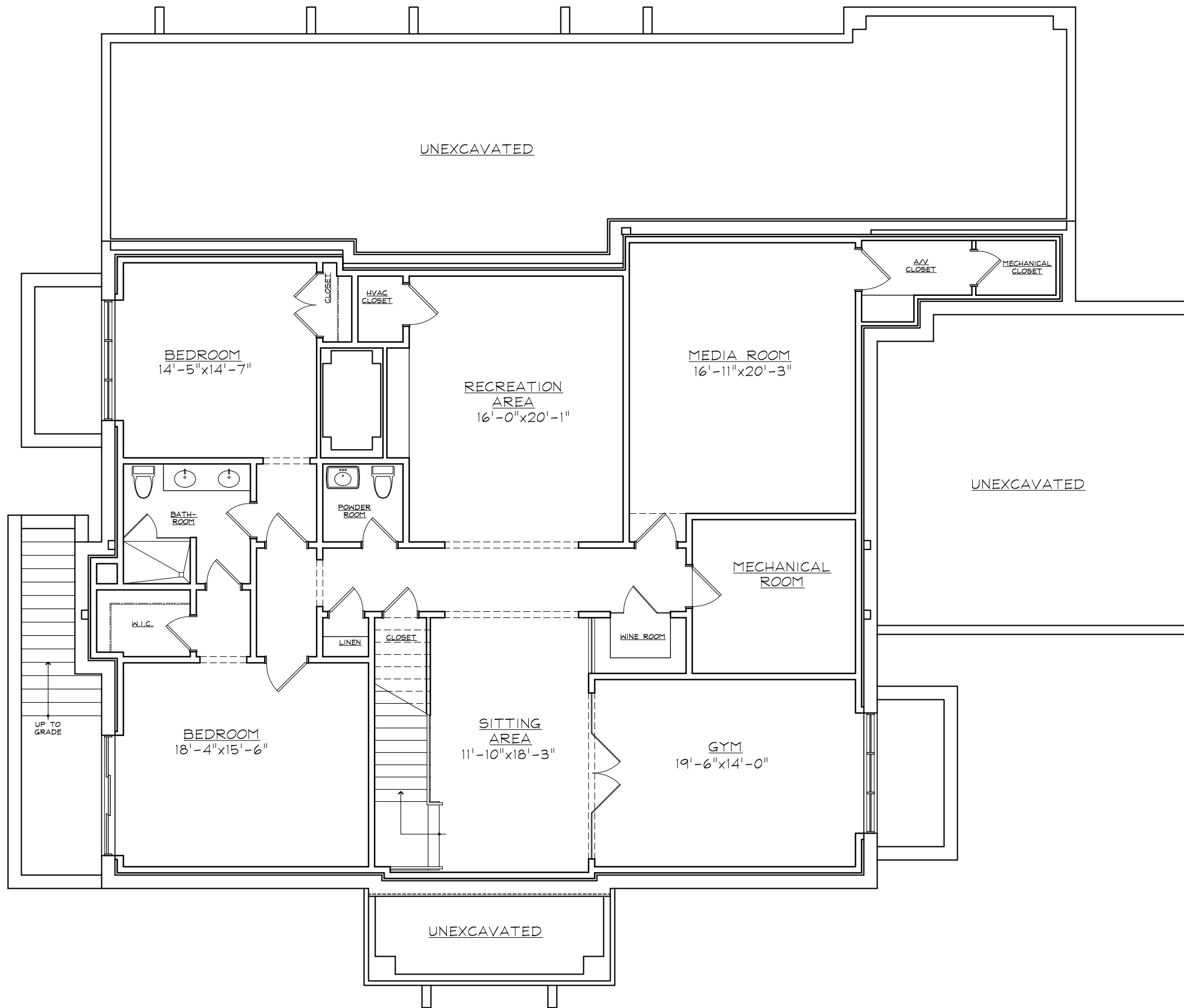

BASEMENT PLAN (10-30-14)

9 NW WAINSCOTT RD

2,503 SQ. FT.

FARRELL BUILDING CO.