

**SURVEY OF PROPERTY
 PROPERTY LOCATED IN THE INC. VILLAGE OF SAGAPONACK
 TOWN OF SOUTHAMPTON
 SUFFOLK COUNTY, NEW YORK
 S.C.T.M. # 908-007-01-20
 AREA = 79,946 SF. = 1.8353 ACRES**

NOTE: THE EXISTENCE OF RIGHT OF WAYS,
 WETLANDS AND/OR EASEMENTS OF RECORD
 IF ANY, NOT SHOWN ARE NOT GUARANTEED.

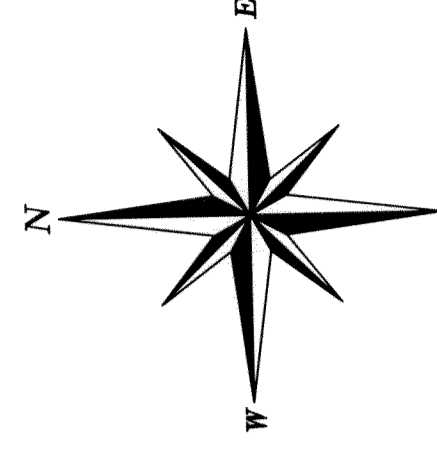

SCALE: 1" = 40'

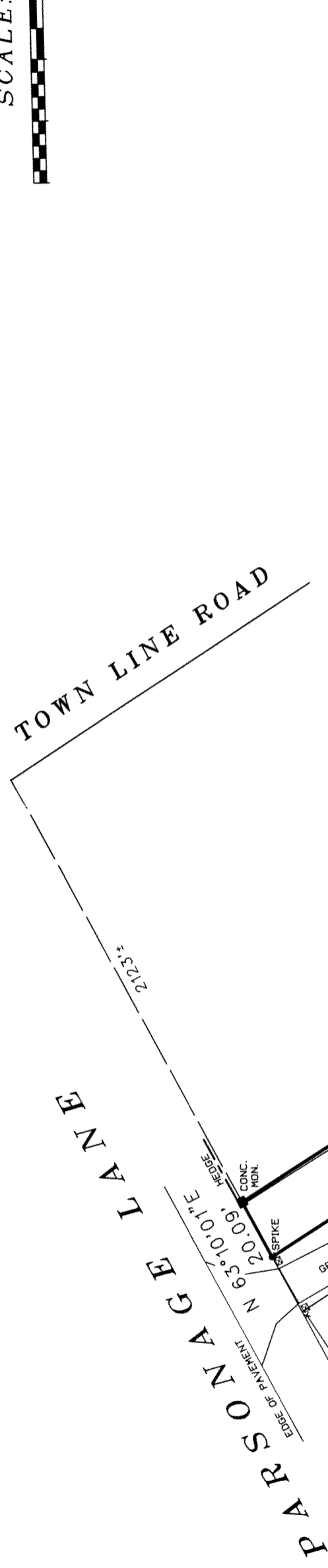
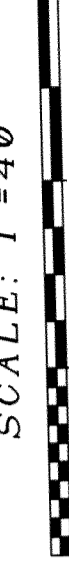

REFER TO S.C.D.H.S. STANDARDS DATED NOVEMBER 13, 1995,
 FOR SEPTIC TANK AND LEACHING POOL REQUIREMENTS AND
 COMPONENT DETAILS.
 EXISTING WELL AND SEPTIC TO BE ABANDONED AND REMOVED.
 PROPOSED DWELLING TO HAVE TWELVE (12) BEDROOMS MAXIMUM.
 SEPTIC TANK TO BE 3000 GALLON TYPICAL.
 USE TWO (2) 10' DIAMETER, 14' HIGH PRECAST CONCRETE
 LEACHING RINGS, WITH ROOM FOR 50% EXPANSION.
 BACKFILL MATERIAL SHALL BE COARSE SAND AND GRAVEL.
 BOTTOM OF POOLS SHALL BE A MINIMUM OF 3' ABOVE
 SEASONAL HIGH GROUNDWATER.
SEASONAL POOL HOUSE TO HAVE
 SEPTIC TANK TO BE 1000 GALLON TYPICAL.
 LEACHING POOL TO BE STANDARD SINGLE POOL,
 8' DIAMETER, 4' EFFECTIVE DEPTH

TEST HOLE DATA

(NOT TO SCALE)
 BY: SHAWN M. BARRON, M.S.
 4-16-2014 - GRADE E.L. = 35.6

3'8"	SH	SILT LOAM
3'2"	SH	COARSE SAND
1'2"	ML	SILT
8'8"	SH	COARSE SAND WITH GRAVEL
		NO WATER

NOTE: SPOT ELEVATIONS RESULT FROM
 AN ACTUAL FIELD SURVEY AND REFER TO
 APPROX U.S.C.& G.S. DATUM (M.S.L.).

UNAUTHORIZED ALTERATION OR ADDITION TO THIS SURVEY IS A VIOLATION
 OF SECTION 208 OF THE NEW YORK STATE EDUCATION LAW.
 COPIES OF THIS SURVEY MAP NOT BEARING THE LAND SURVEYORS IMAGED
 OR EMBOSSED SEAL SHALL NOT BE CONSIDERED TO BE A VALID TRUE COPY.
 GUARANTEES OR CERTIFICATIONS INDICATED HEREON SHALL RUN ONLY TO
 THE PERSON FOR WHOM THE SURVEY, AGENCY AND LENDING INSTITUTION
 LISTED HEREON AND TO THE ASSIGNEES OF THE LENDING INSTITUTION.
 GUARANTEES OR CERTIFICATIONS ARE NOT TRANSFERABLE TO ADDITIONAL
 INSTITUTIONS OR SUBSEQUENT OWNERS.

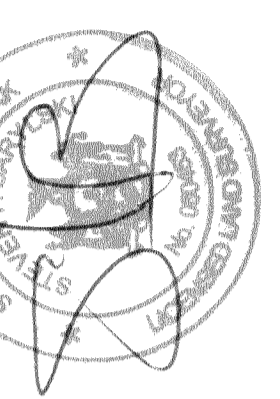

SURVEYED BY:
 STEVEN BARYLSKI
 N.Y.S. Lic. No. 050453
 P.O. BOX 6005
 SOUTHAMPTON, N.Y. 11969
 5-19-2014; ADD SITE PLAN
 STEVEN@SBLSPC.COM