

**SURVEYED FOR TOUBE FRIEDMAN**  
 PROPERTY LOCATED AT SAGAFONACK  
 TOWN OF SOUTHAMPTON  
 SUFFOLK COUNTY, NEW YORK  
 AREA - 107.8969 - 2.8769 ACRES  
 SCALE 1" = 60'

**TOWN LINE ROAD**

MAP OF HAMPTON HOME PLACE  
 FILE No. 175

MAP OF HAMPTON HOME PLACE FILE No. 175

Unsubstantiated facts or additions to this report or a violation of Section 2207 of the New York State Real Property Law.  
 Errors of this nature may not be considered to be a minor error.  
 Accuracy of measurements, bearings and distances shall not only be a matter for which the Surveyor is responsible, but also for the Board of Survey, and to the satisfaction of the local jurisdiction. The Surveyor is not responsible for the accuracy of the information supplied by the client or other persons.

**DANIELS LANE**  
 (ONE MILE)  
 (ONE MILE)  
 (ONE MILE)

CERTIFIED TO:  
**TOUBE FRIEDMAN**  
 J.B. III  
 1575-1741

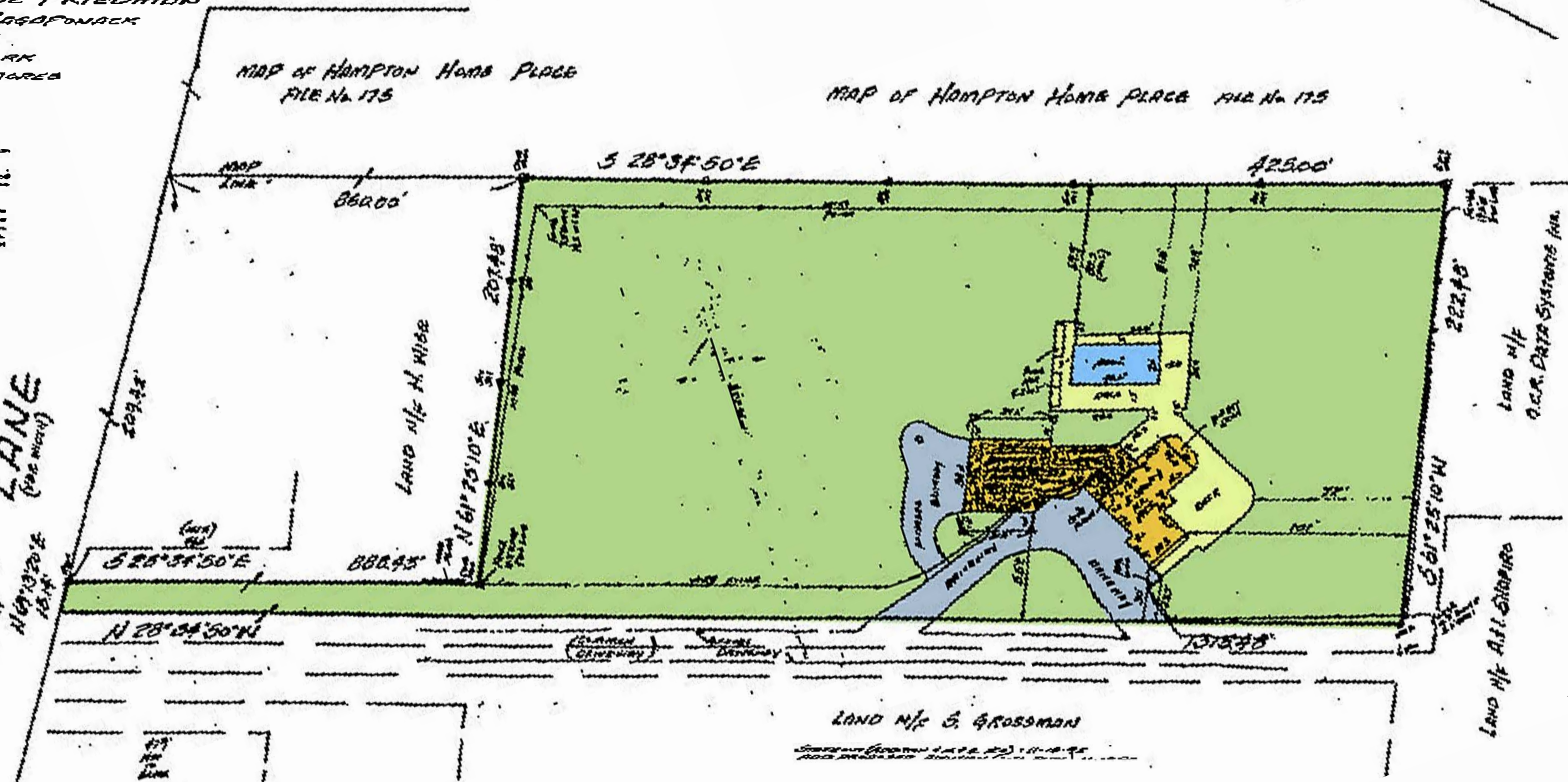

LAND N/E  
 O.C.R. DATA SYSTEMS INC.

LAND N/E  
 A.H. SHAPIRO

LAND N/E  
 S. GROSSMAN



SURVEYED BY  
**FRANK J. BORYLSKI**  
 N.Y.S. Lic. No. 44224  
 BRIDGEHOPKIN &  
 BRAYVILLE, NY  
 JUNE 16, 1992