

SURVEY OF PROPERTY
 PROPERTY LOCATED AT BRIDGEHAMPTON
 LOT No. 10
 MAP OF LUDLOW GREENS
 FILED: OCTOBER 19, 1989; FILE No. 8838
 TOWN OF SOUTHAMPTON
 SUFFOLK COUNTY, NEW YORK
 S.C.T.M. # 900-072-01-06.1
 AREA = 28.141 SF. = 0.6460 ACRES
 SCALE: 1"=40'

NOTE: THE EXISTENCE OF RIGHT OF WAYS,
 WETLANDS AND/OR EASEMENTS OF RECORD
 IF ANY, NOT SHOWN ARE NOT GUARANTEED.

EDGEWOOD AVENUE

RAD = 25.00'
 LEN = 39.27'

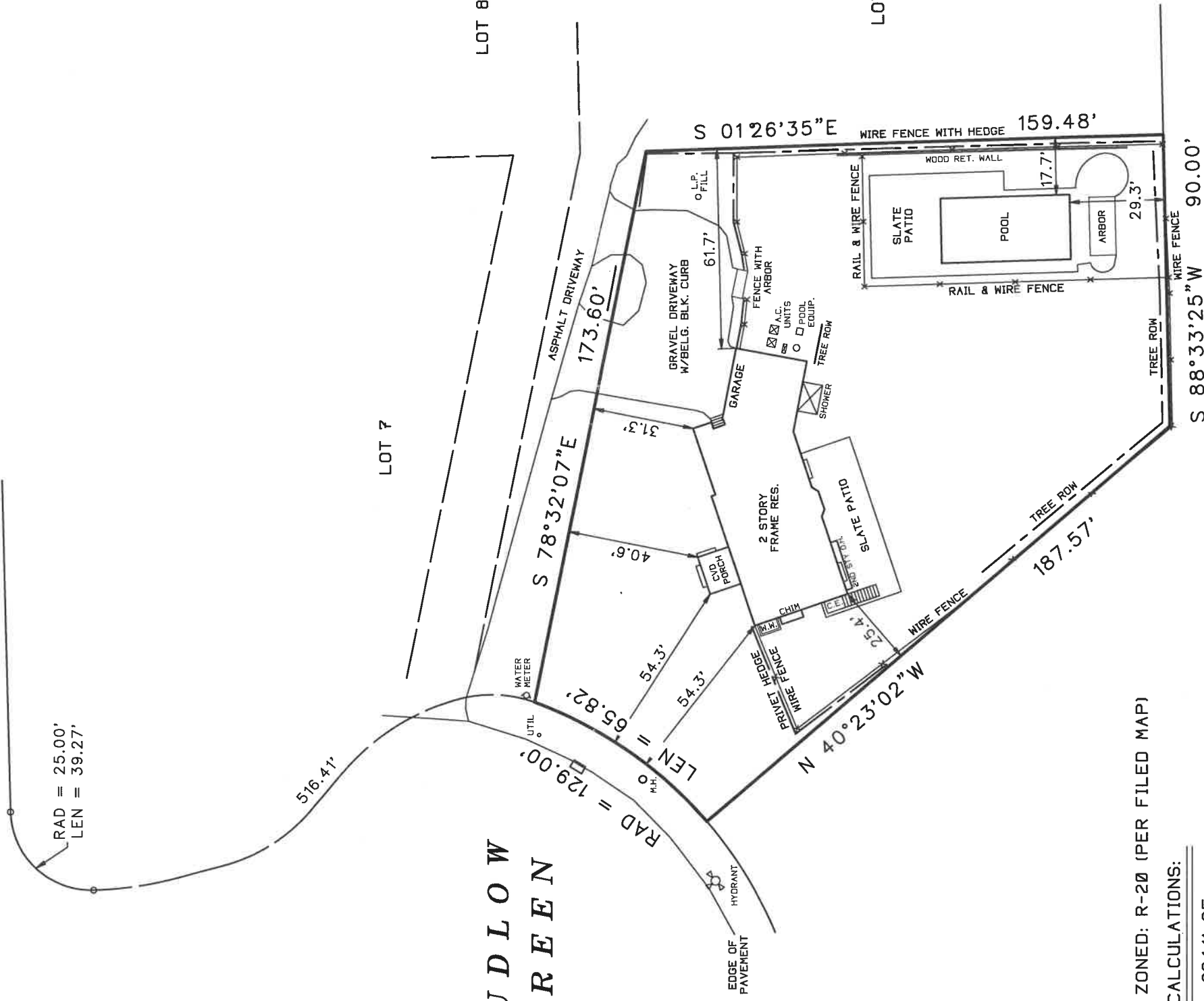

PROPERTY ZONED: R-20 (PER FILED MAP)

CLEARING CALCULATIONS:

LOT AREA = 28,141 SF.

EXISTING LOT CLEARING = 28,141 SF. = 100%

COVERAGE CALCULATIONS:

LOT AREA = 28,141 SF.

MAXIMUM LOT COVERAGE = 5,628 SF. = 20.0%

EXISTING LOT COVERAGE = 2,432 SF. = 8.64%

UNAUTHORIZED ALTERATION OR ADDITION TO A SURVEY MAP BEARING A LICENSED LAND SURVEYOR'S SEAL IS A VIOLATION OF SECTION 7209 SUB-DIVISION 2 OF THE N.Y. STATE EDUCATION LAW. ONLY COPIES FROM THE ORIGINAL OF THIS SURVEY MARKED WITH AN ORIGINAL OF THE LAND SURVEYOR'S EMBOSSED SEAL OR INKED SEAL SHALL BE CONSIDERED TO BE VALID COPIES

CERTIFICATIONS INDICATED HEREON SIGNIFY THAT THIS SURVEY WAS PREPARED IN ACCORDANCE WITH THE EXISTING CODE OF PRACTICE FOR LAND SURVEYS ADOPTED BY THE N.Y. STATE ASSOCIATION OF PROFESSIONAL LAND SURVEYORS. SAID CERTIFICATIONS SHALL RUN ONLY TO THE PERSON FOR WHOM THE SURVEY IS PREPARED, AND ON HIS BEHALF TO THE TITLE COMPANY, GOVERNMENTAL AGENCY AND LENDING INSTITUTION LISTED HEREON, AND TO THE ASSIGNEES OF THE LENDING INSTITUTION. CERTIFICATIONS ARE NOT TRANSFERABLE TO ADDITIONAL INSTITUTIONS OR SUBSEQUENT OWNERS.

UNDERGROUND IMPROVEMENTS OR ENCROACHMENTS, IF ANY, ARE NOT SHOWN HEREON.

ALL NATURAL FEATURES SHOWN ON SURVEY, INCLUDING BUT NOT LIMITED TO BLUFF CREST, CLEARING, AND WETLANDS SHOULD BE VERIFIED WITH THE APPROPRIATE REGULATORY AGENCY.



SURVEYED BY:
 STEVEN BARYLSKI
 N.Y.S. Lic. No. 050453
 P.O. BOX 6005
 SOUTHAMPTON, N.Y. 11969
 MAY 23, 2019
 PHONE: 631-283-4525 FAX: 631-283-4784
 STEVEN@SBLSPC.COM

3740