

Main Street

S 66°26'00"E
428.28'

Use: 2,064 sq.ft.
Age: 420 sq.ft.
Window Wells: 95 sq.ft.
Arch: 96 sq.ft.
Porch: 40 sq.ft.
AC Equip: 36 sq.ft.
E: 58 sq.ft.

Land Now or Formerly of
Michael Sandor
Public Water

Land Now or Formerly of
Henry C. White Living
Revocable Trust
Public Water

Land Now or Formerly of
Bernard Krupinski
Public Water

Land Now or
Kathleen
Public Water

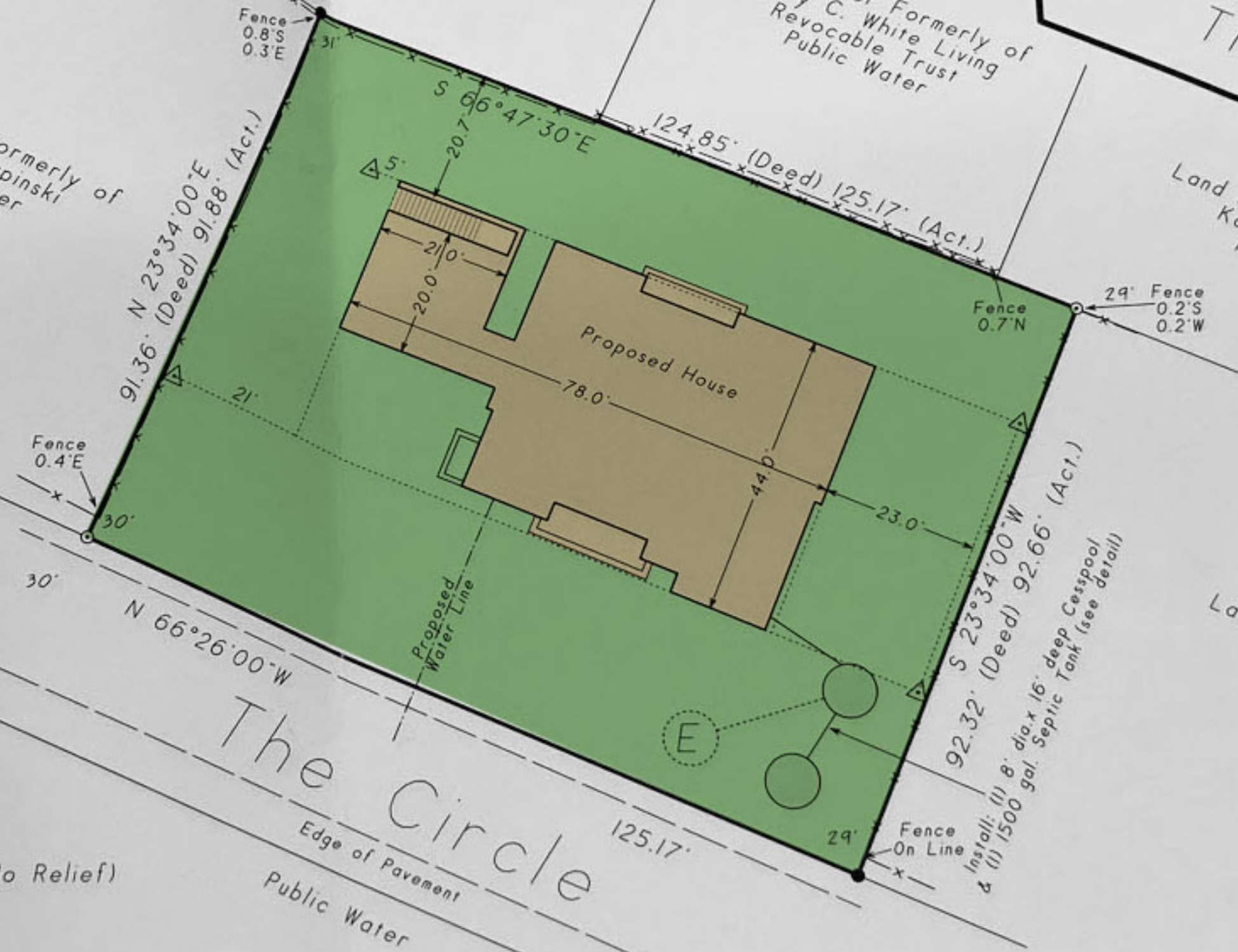

Setback Relief:
Average Lot Width: 125.17'
Average Lot Depth: 92.28'
Front Yard Setback: 27.68'
Rear Yard Setback: 18.46'
Side Yard Setback: 22.00' (No Relief)

COVERAGE CALCULATIONS

Permitted: 2,809 sq.ft. (20% of Lot Area + 500 sq.ft.)
Existing: 2,681 sq.ft.
Proposed: 2,809 sq.ft.

MAXIMUM GROSS FLOOR AREA OF PRINCIPAL DWELLING:

Permitted: 2,154 sq.ft. (10% of Lot Area + 1000 sq.ft. (20,000 sq.ft. max.))
Existing: 1,658 sq.ft. +/-
Proposed: 2,064 sq.ft. +/-

ing a licensed land
ion 2 of the N.Y.

n an original of the
onsidered to be valid

as prepared in
d Surveys adopted by the
Said certifications
pared, and on his behalf
institution listed hereon,
tions are not trans-

October
August
with original land surveyor's
embossed seal & signature
May 12
May 3
March
March
March
Febru
Decem

