

SURVEY OF PROPERTY
THE INCORPORATED VILLAGE
OF NORTH HAVEN

SUFFOLK COUNTY
 NEW YORK

FORMERLY LENA M. COOK

Surveyed by
SMITH & JUNG
 Professional Land Surveyor
 120 MEDFORD AVE
 PATCHOGUE, N.Y.
 Phone: 475-5192

SCALE: 1"=30'

N 66° 32' 15" E

537.12

FRESH POND ROAD
 (SOUTH FERRY ROAD) (RTE. 114)
 122.00
 N 22° 54' 19" W

WIRE FENCE

576.40

589.94

546° 24' 19" E
 132.97

546° 24' 19" E
 132.97

546° 24' 19" E
 132.97

546° 24' 19" E
 132.97

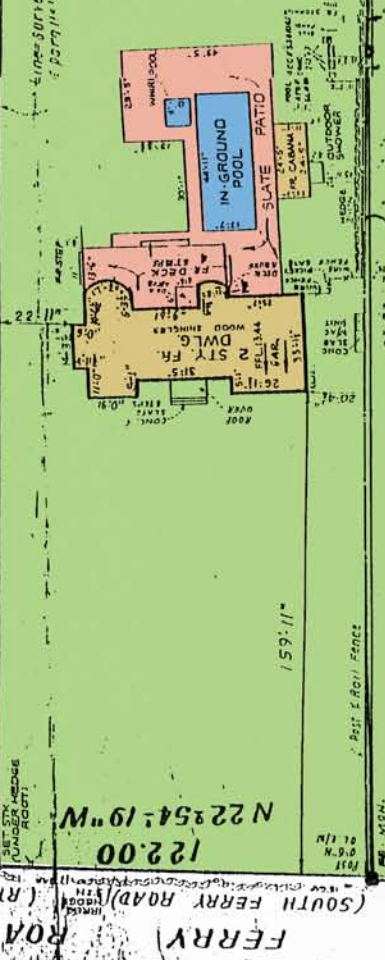

91,417 SQ. FT. (2.236 ACRES)
 (TO SOUTHAMPTON TOWN TRUSTEES
 MEAN HIGH WATER LINE.)

576.40

589.94

546° 24' 19" E
 132.97

546° 24' 19" E
 132.97

546° 24' 19" E
 132.97

PRIVATE ROAD
 S 55° 23' 00" W
 723.56
 677.56
 510° 18' 20" W
 22.36
 346° 02' 00" E
 5.05
 45.18
 542° 18' 00" E
 129.96
 AVERAGE HIGH WATER OF JAN. 29, 1988
 POND

THE LINES ARE ALONG MEAN
 HIGH WATER LINE AS SHOWN
 ON TIDAL WETLANDS MAP
 PREPARED FOR SOUTHAMPTON
 TOWN TRUSTEES BY LACKWOOD,
 KESSLER AND BART LETT, INC.
 DRAWING NO. N-24 NORTH HAVEN,
 SHEET 3 OF 3, JULY 1972.

FOR MERLY NESTA M. REMKUS