

SURVEYED FOR HUSSEIN CHOUCRI
 PROPERTY LOCATED AT MECOX
 MAP OF WHEATON ESTATES ON MECOX BAY
 Lot No. 1
 FILED: DECEMBER 16, 1981; FILE NO. 7038
 TOWN OF SOUTHAMPTON
 SUFFOLK COUNTY, NEW YORK
 SCALE: 1"=50'
 PLOT AREA = 63371 S.F.

Unauthorized alteration or addition to this survey is a violation
 of Section 7209 of the New York State Education Law.

Copies of this survey map not bearing the Land Surveyor's inked
 seal or embossed seal shall not be considered to be a valid true
 copy.

Guarantees or certifications indicated hereon shall run only to
 the person for whom the survey is prepared, and on his behalf to
 the title company, governmental agency and lending institution
 listed hereon, and to the assignees of the lending institution.
 Guarantees or certifications are not transferable to additional
 institutions or subsequent owners.

MEAN SEA LEVEL DATUM
 EXISTING ELEV

S.C.T.M. No. 900-116-01-12.5

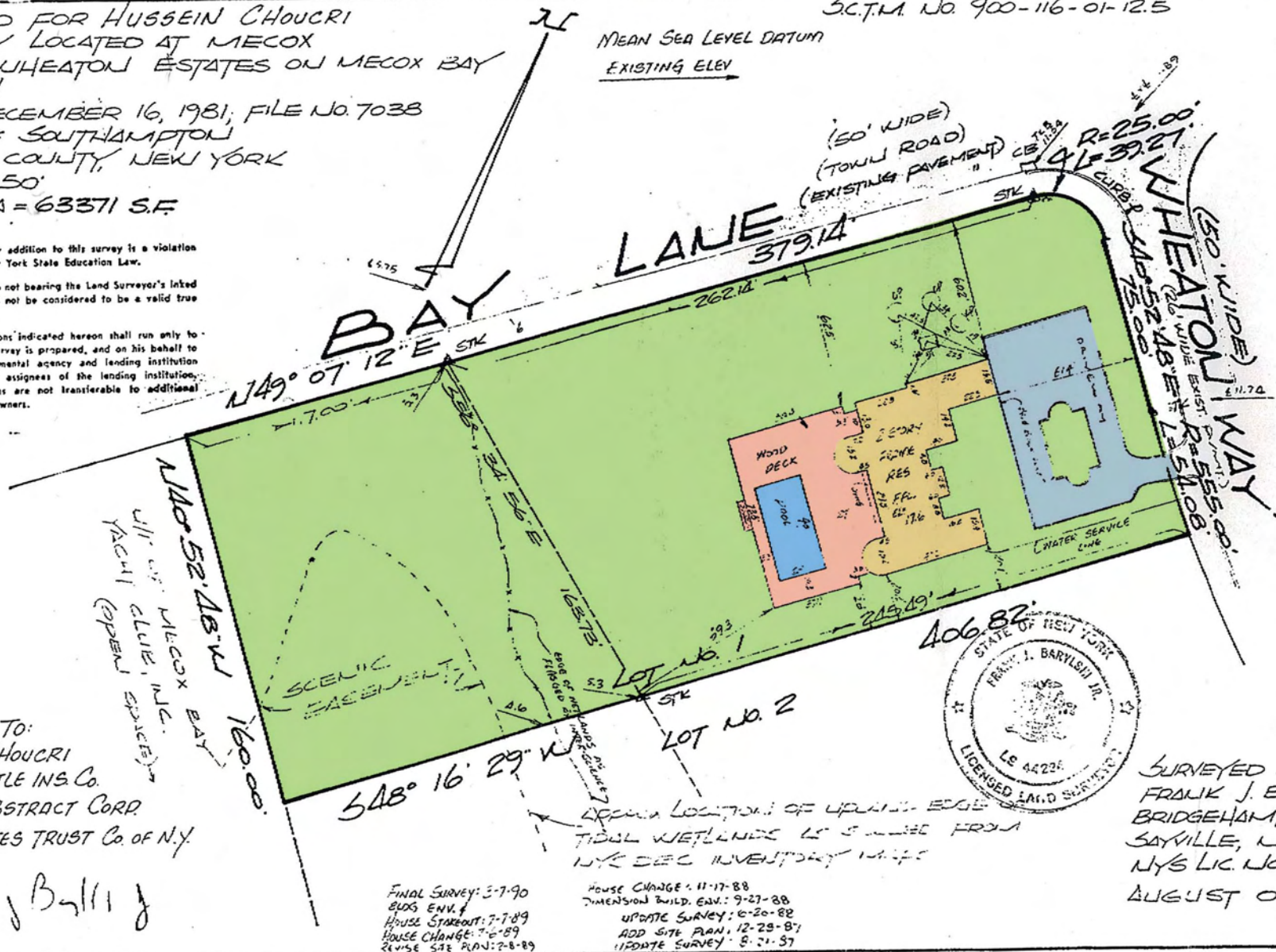

CERTIFIED TO:
 HUSSEIN CHOUCRI
 CHICAGO TITLE INS. Co.
 CENTURY ABSTRACT CORP.
 UNITED STATES TRUST Co. of N.Y.

L. J. Barylski

14307

FINAL SURVEY: 5-7-90
 BUDS ENV. &
 HOUSE STAKEOUT: 7-7-89
 HOUSE CHANGE: 7-6-89
 HOUSE SITE PLAN: 2-8-89

HOUSE CHANGE: 11-17-88
 DIMENSIONAL BUILD. ENV.: 9-27-88
 UPDATE SURVEY: 6-20-88
 ADD SITE PLAN: 12-29-87
 UPDATE SURVEY: 8-21-87



SURVEYED BY:
 FRANK J. BARYLSKI
 BRIDGEHAMPTON, NY
 SAYVILLE, NY
 NYS LIC. No. 42224
 AUGUST 07, 1984