

PROPOSED  
FIRST FLOOR PLAN

SCALE: 1/4" = 1'-0"

ALLOWABLE G.F.A. = 2,872.2 SQ. FT.  
LOT AREA: 12,722.00 SF  
ALLOWABLE: 12,722 (10%) + 1600 = 2,872.2 SQ. FT.  
TOTAL PROPOSED G.F.A.:  
FIRST FLOOR 1598.00  
SECOND FLOOR 1246.50  
TOTAL: 2844.5  
2844.5 < 2872.2 OK

BRUCE A.T. SISKAA  
ARCHITECT-PLLC  
611 N. MAIN STREET  
EAST HAMPTON, NY 11937  
T 631.324.1791  
F 631.324.1695

WWW.BATSARCHITECT.COM

PROPOSED RESIDENCE  
FOR  
**BOWEN/  
INLANDER**  
13 BOXWOOD STREET  
HAMPTON, NY 11937  
TOWN OF EAST HAMPTON

NOTES:  
S.C.T.M. NO. 300-165-3-6  
ZONING AREA: 'B' RESIDENCE  
LOT AREA: 12,722.0 SQ. FT.

**OWNERSHIP AND USE OF DOCUMENTS:**  
DRAWINGS, NOTES AND SPECIFICATIONS ARE AN INSTRUMENT OF SERVICE AND ARE THE PROPERTY OF BRUCE A.T. SISKAA ARCHITECT, PLLC. INFRINGEMENT WILL BE PROSECUTED. INFORMATION HEREIN IS CONFIDENTIAL. BY ACCEPTING THIS PRINT, BORROWER AGREES IT WILL NOT BE USED FOR ANY PURPOSE OTHER THAN THAT FOR WHICH IT IS LOANED. THIS DRAWING AND THE DESIGNS CONTAINED HEREIN ARE ISSUED TO PROVIDE TECHNICAL INFORMATION TO THE PROJECT TEAM. THIS INFORMATION IS INTENDED FOR THE USE ON THIS PROJECT ONLY. THIS PLAN IS APPROVED ONLY FOR WORK INDICATED ON THE APPLICATION SPECIFICATION SHEETS. ALL OTHER MATTERS SHOWN ARE NOT TO BE RELIED UPON OR TO BE CONSIDERED AS EITHER BEING APPROVED OR IN ACCORDANCE WITH APPLICABLE CODES. BRUCE A.T. SISKAA ARCHITECT, PLLC EXPRESSLY RESERVES ITS COMMON LAW COPYRIGHT AND OTHER PROPERTY RIGHTS IN THESE PLANS. THESE PLANS ARE NOT TO BE REPRODUCED, CHANGED OR COPIED IN ANY FORM OR MANNER WHATSOEVER NOR ARE THEY TO BE ASSIGNED TO ANY THIRD PARTY WITHOUT FIRST OBTAINING THE EXPRESS WRITTEN PERMISSION AND CONSENT OF BRUCE A.T. SISKAA ARCHITECT, PLLC. IT IS A VIOLATION OF NYS PROFESSIONAL LICENSE LAW FOR ANY PERSON TO ALTER THIS DRAWING IN ANY WAY UNLESS ACTING UNDER THE SUPERVISION OF A NYS LICENSED PROFESSIONAL. SECT. 7-209(2), ART. 720.  
© COPYRIGHT 2022, BRUCE A.T. SISKAA ARCHITECT PLLC.  
ALL RIGHTS RESERVED.  
**ERRORS OR OMISSIONS** IN THE DRAWINGS WHICH ARE CLEARLY NECESSARY FOR THE COMPLETION OF THE WORK OR ITS APPURTENANCES SHALL BE CONSIDERED TO BE INCLUDED WORK, ALTHOUGH NOT DIRECTLY SPECIFIED OR SHOWN ON THE DRAWINGS. CONTACT ARCHITECT FOR VERIFICATION IF APPROPRIATE.

REVISIONS	

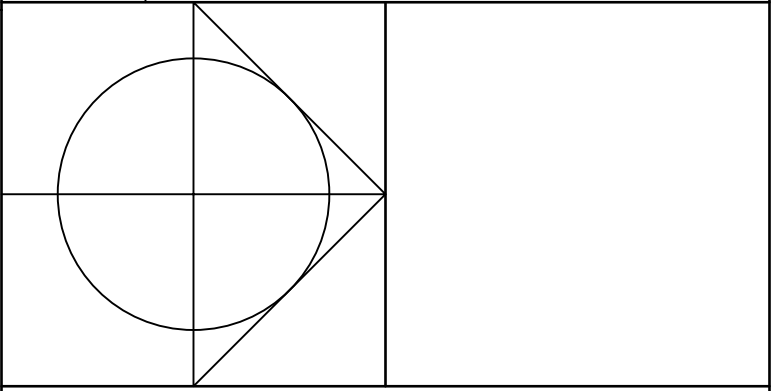

**PROPOSED  
FIRST FLOOR  
PLAN**

SCALE: 1/4" = 1'-0"	<b>A1.02</b>
DATE STARTED: 8.31.2021	
DRAWING BY: BATS	
JOB NO.: 0001	DATE ISSUED: 3.25.2022

BRUCE A.T. SISKAArchitect-PLLC61N. MAIN STREETEAST HAMPTON, NY 11937T 631.324.1791F 631.324.1695

WWW.BATSARCHITECT.COM

PROPOSED RESIDENCE  
FOR  
**BOWEN/  
INLANDER**  
13 BOXWOOD STREET  
HAMPTON, NY 11937  
TOWN OF EAST HAMPTON

NOTES:  
S.C.T.M. NO. 300-165-3-6  
ZONING AREA: 'B' RESIDENCE  
LOT AREA: 12,722.0 SQ. FT.

OWNERSHIP AND USE OF DOCUMENTS:  
DRAWINGS, NOTES AND SPECIFICATIONS ARE AN INSTRUMENT OF SERVICE AND ARE THE PROPERTY OF BRUCE A.T. SISKAArchitect, PLLC. INFRINGEMENT WILL BE PROSECUTED. INFORMATION HEREIN IS CONFIDENTIAL. BY ACCEPTING THIS PRINT, BORROWER AGREES IT WILL NOT BE USED FOR ANY PURPOSE OTHER THAN THAT FOR WHICH IT IS LOANED. THIS DRAWING AND THE DESIGNS CONTAINED HEREIN ARE ISSUED TO PROVIDE TECHNICAL INFORMATION TO THE PROJECT TEAM. THIS INFORMATION IS INTENDED FOR THE USE ON THIS PROJECT ONLY. THIS PLAN IS APPROVED ONLY FOR WORK INDICATED ON THE APPLICATION SPECIFICATION SHEETS. ALL OTHER MATTERS SHOWN ARE NOT TO BE RELIED UPON OR TO BE CONSIDERED AS EITHER BEING APPROVED OR IN ACCORDANCE WITH APPLICABLE CODES. BRUCE A.T. SISKAArchitect, PLLC EXPRESSLY RESERVES ITS COMMON LAW COPYRIGHT AND OTHER PROPERTY RIGHTS IN THESE PLANS. THESE PLANS ARE NOT TO BE REPRODUCED, CHANGED OR COPIED IN ANY FORM OR MANNER WHATSOEVER NOR ARE THEY TO BE ASSIGNED TO ANY THIRD PARTY WITHOUT FIRST OBTAINING THE EXPRESS WRITTEN PERMISSION AND CONSENT OF BRUCE A.T. SISKAArchitect, PLLC. IT IS A VIOLATION OF NYS PROFESSIONAL LICENSE LAW FOR ANY PERSON TO ALTER THIS DRAWING IN ANY WAY UNLESS ACTING UNDER THE SUPERVISION OF A NYS LICENSED PROFESSIONAL. SECT. 7-209(2), ART. 720.  
© COPYRIGHT 2022, BRUCE A.T. SISKAArchitect PLLC. ALL RIGHTS RESERVED.  
ERRORS OR OMISSIONS IN THE DRAWINGS WHICH ARE CLEARLY NECESSARY FOR THE COMPLETION OF THE WORK OR ITS APPURTENANCES SHALL BE CONSIDERED TO BE INCLUDED WORK. ALTHOUGH NOT DIRECTLY SPECIFIED OR SHOWN ON THE DRAWINGS, CONTACT ARCHITECT FOR VERIFICATION IF APPROPRIATE.

REVISIONS	

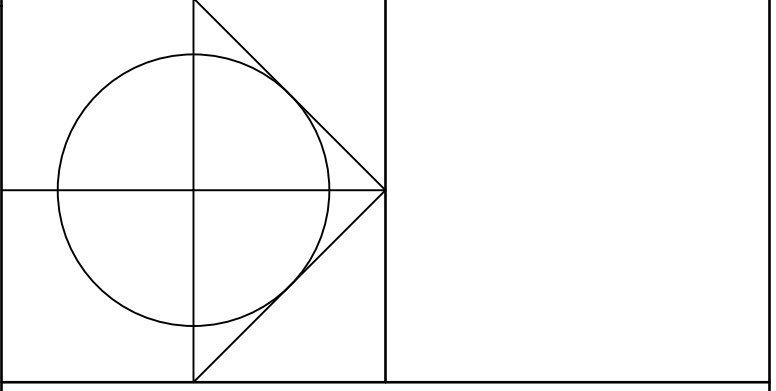

PROPOSED  
SECOND FLOOR PLAN

SCALE:  
1/4" = 1'-0"

DATE STARTED:  
8.31.2021

DRAWING BY:  
BATS

JOB NO.:  
0001

DATE ISSUED:  
3.25.2022

A1.03

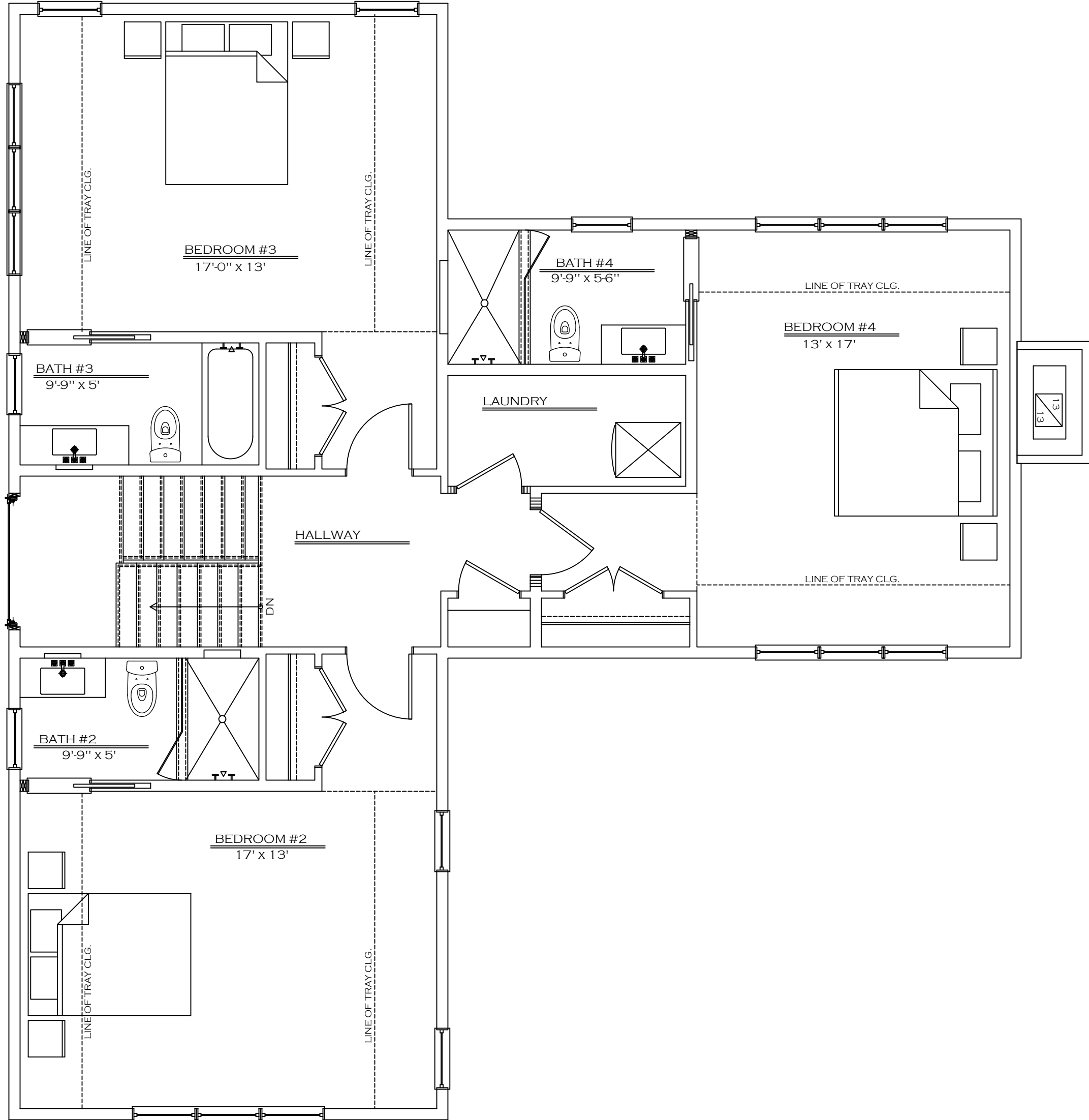

PROPOSED  
**SECOND FLOOR PLAN**  
SCALE: 1/4"= 1'-0"

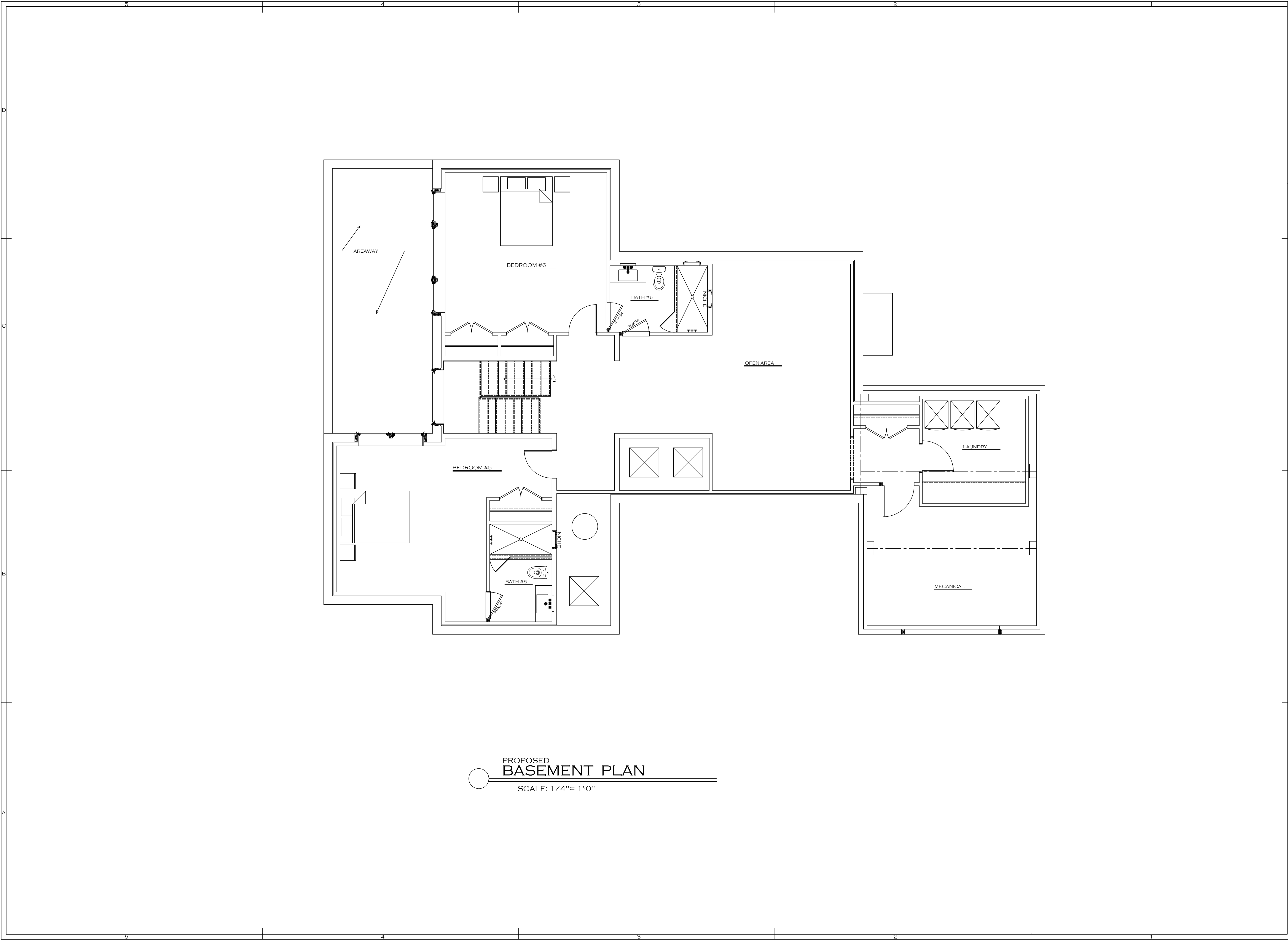

PROPOSED  
**BASEMENT PLAN**  
SCALE: 1/4" = 1'-0"

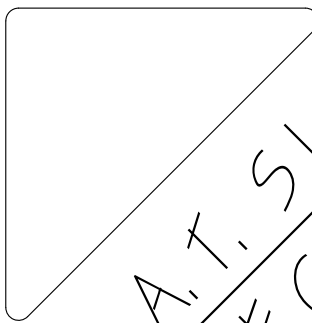

**BRUCE A.T. SISKAAIA**  
**ARCHITECT-PLLC**  
611 N. MAIN STREET  
EAST HAMPTON, NY 11937  
T 631.324.1791  
F 631.324.1695

WWW.BATSARCHITECT.COM

PROPOSED RESIDENCE  
FOR  
**BOWEN/  
INLANDER**  
13 BOXWOOD STREET  
HAMPTON, NY 11937  
TOWN OF EAST HAMPTON

NOTES:  
S.C.T.M. NO. 300-165-3-6  
ZONING AREA: 'B' RESIDENCE  
LOT AREA: 12,722.0 SQ. FT.

OWNERSHIP AND USE OF DOCUMENTS:  
DRAWINGS, NOTES AND SPECIFICATIONS ARE AN INSTRUMENT OF SERVICE AND ARE THE PROPERTY OF BRUCE A.T. SISKAAIA ARCHITECT, PLLC. INFRINGEMENT WILL BE PROSECUTED. INFORMATION HEREIN IS CONFIDENTIAL. BY ACCEPTING THIS PRINT, BORROWER AGREES IT WILL NOT BE USED FOR ANY PURPOSE OTHER THAN THAT FOR WHICH IT IS LOANED. THIS DRAWING AND THE DESIGNS CONTAINED HEREIN ARE ISSUED TO PROVIDE TECHNICAL INFORMATION TO THE PROJECT TEAM. THIS INFORMATION IS INTENDED FOR THE USE ON THIS PROJECT ONLY. THIS PLAN IS APPROVED ONLY FOR WORK INDICATED ON THE APPLICATION SPECIFICATION SHEETS. ALL OTHER MATTERS SHOWN ARE NOT TO BE RELIED UPON OR TO BE CONSIDERED AS EITHER BEING APPROVED OR IN ACCORDANCE WITH APPLICABLE CODES. BRUCE A.T. SISKAAIA ARCHITECT, PLLC EXPRESSLY RESERVES ITS COMMON LAW COPYRIGHT AND OTHER PROPERTY RIGHTS IN THESE PLANS. THESE PLANS ARE NOT TO BE REPRODUCED, CHANGED OR COPIED IN ANY FORM OR MANNER WHATSOEVER NOR ARE THEY TO BE ASSIGNED TO ANY THIRD PARTY WITHOUT FIRST OBTAINING THE EXPRESS WRITTEN PERMISSION AND CONSENT OF BRUCE A.T. SISKAAIA ARCHITECT, PLLC. IT IS A VIOLATION OF NYS PROFESSIONAL LICENSE LAW FOR ANY PERSON TO ALTER THIS DRAWING IN ANY WAY UNLESS ACTING UNDER THE SUPERVISION OF A NYS LICENSED PROFESSIONAL. SECT. 7-209(2), ART. 720.  
© COPYRIGHT 2022, BRUCE A.T. SISKAAIA ARCHITECT PLLC. ALL RIGHTS RESERVED.  
ERRORS OR OMISSIONS IN THE DRAWINGS WHICH ARE CLEARLY NECESSARY FOR THE COMPLETION OF THE WORK OR ITS APPURTENANCES SHALL BE CONSIDERED TO BE INCLUDED WORK. ALTHOUGH NOT DIRECTLY SPECIFIED OR SHOWN ON THE DRAWINGS, CONTACT ARCHITECT FOR VERIFICATION IF APPROPRIATE.

REVISIONS	

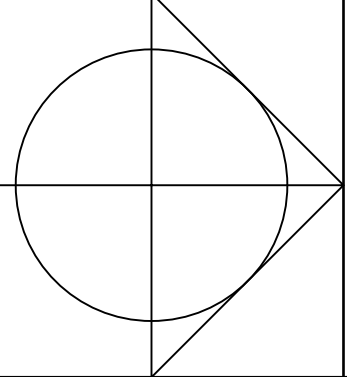

**PROPOSED  
BASEMENT  
PLAN**

SCALE: 1/4" = 1'-0"		<b>A1.01 A</b>
DATE STARTED: 8.31.2021		
DRAWING BY: BATS		
JOB NO.: 0001		DATE ISSUED: 3.25.2022