

JOB No. 2775 ~ F4357

**NOTES:**

1. SANITARY LOCATIONS AS PER OWNER.
2. LOT COVERAGE 4,429 S.F.  
4,429 S.F./94,286 S.F. = 4.7%
3. PRIOR CLEARING AREA = 30,342 S.F.  
30,342 S.F./94,286 S.F. = 32.2% CLEARED
4. REVEGETATION AREA = 6,842 S.F.  
30,342 - 6,842 = 23,500 S.F. CLEARED  
23,500 / 94286 = 24.92% CLEARED

**SUFFOLK COUNTY TAX MAP**

DISTRICT	0900
SECTION	022.00
BLOCK	01.00
PARCEL	005.000

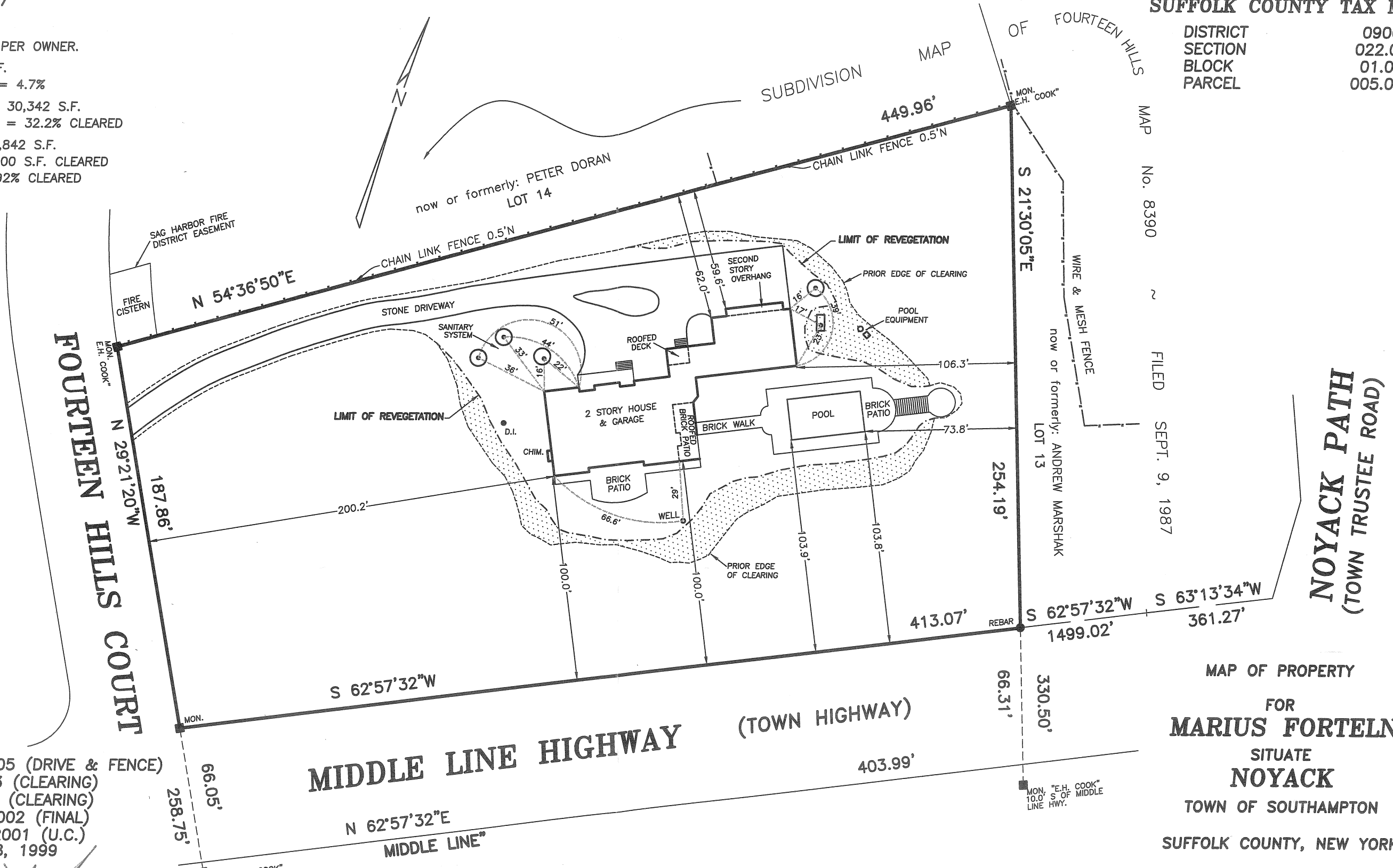

REVISED: MARCH 2, 2005 (DRIVE & FENCE)  
 REVISED: MAY 14, 2003 (CLEARING)  
 REVISED: AUG. 6, 2002 (CLEARING)  
 REVISED: MARCH 29, 2002 (FINAL)  
 REVISED: AUGUST 14, 2001 (U.C.)  
 SURVEYED: OCTOBER 18, 1999

*Karl W. Weisenbacher*  
 KARL W. WEISENBACHER L.S. No. 36195  
 S. H. W. & S. LAND SURVEYORS P.C.

**SQUIRES, HOLDEN, WEISENBACHER & SMITH**  
 LAND SURVEYORS ~ ENGINEERS  
 SOUTHAMPTON ~ NEW YORK

CERTIFIED TO:  
 MARIUS FORTELNI  
 LAWYERS TITLE INS. CORP.  
 WEBSTER BANK

■ - DENOTES MONUMENT

MAP OF PROPERTY  
 FOR  
**MARIUS FORTELNI**  
 SITUATE  
**NOYACK**  
 TOWN OF SOUTHAMPTON  
 SUFFOLK COUNTY, NEW YORK

SCALE: 1" = 50'  
 AREA = 94,286 S.F.  
 (2.164 Ac.)

AREA INCLUDING MIDDLE  
 LINE HWY. = 121,248 S.F.  
 (2.783 Ac.)