

SURVEYED FOR JACK GLENNON
 PROPERTY LOCATED AT NAPEAGUE
 TOWN OF EAST HAMPTON
 SUFFOLK COUNTY, NEW YORK
 AREA = 15144 #
 SCALE: 1" = 20'

S.C.T.M. No. 300-107-1-19

Unauthorized alteration or addition to this survey is a violation of Section 7209 of the New York State Education Law.

Copies of this survey map not bearing the Land Surveyor's inked seal or embossed seal shall not be considered to be a valid true copy.

Guarantees or certifications indicated hereon shall run only to the person for whom the survey is prepared, and on his behalf to the title company, governmental agency and lending institution listed hereon, and to the assignees of the lending institution. Guarantees or certifications are not transferable to additional institutions or subsequent owners.

ELEVATIONS REFER TO U.S.C. & G.S. DATUM
 † RESULT FROM AN ACTUAL FIELD SURVEY

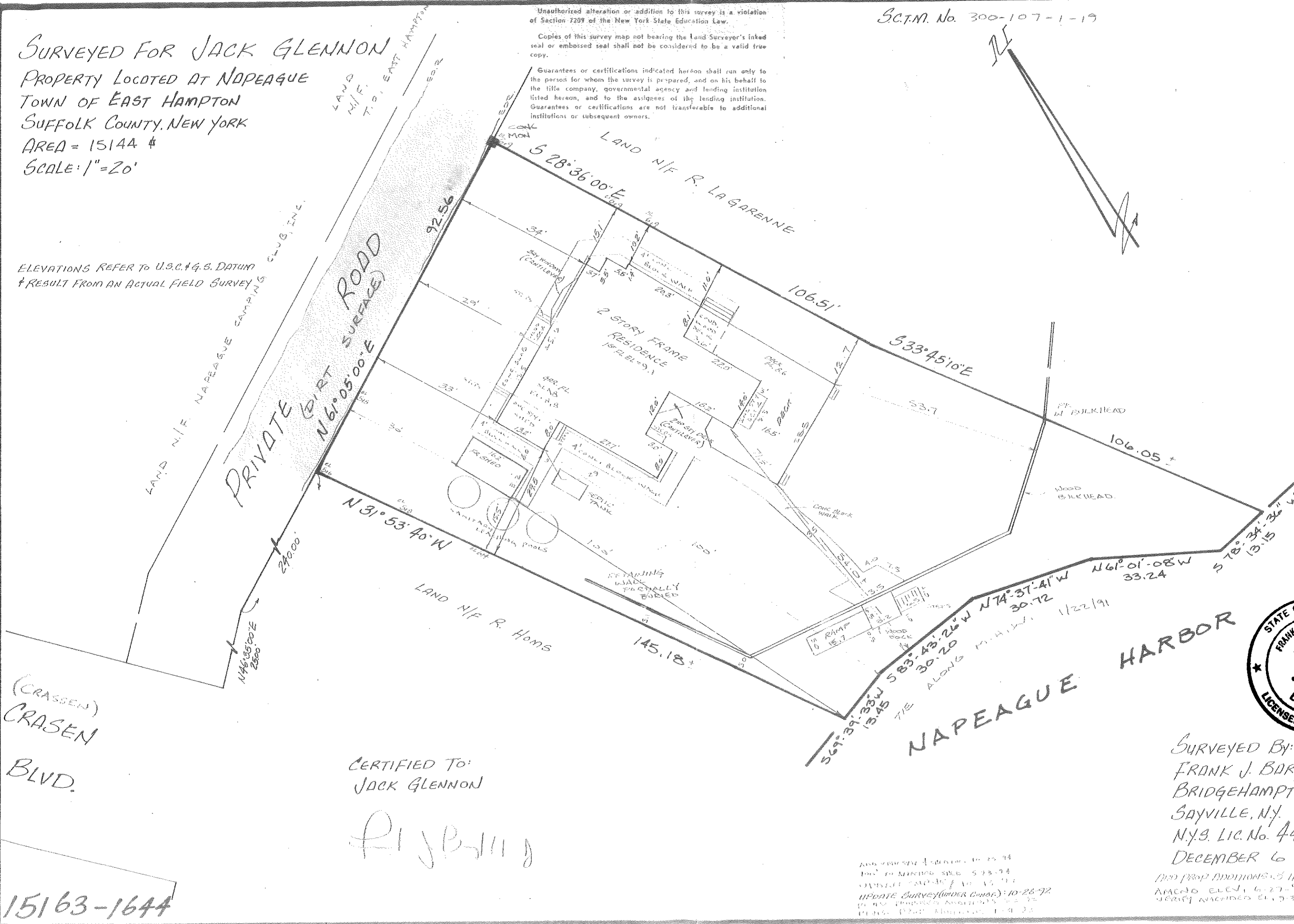

(CRASSEN)
 CRASEN
 BLVD.

CERTIFIED TO:
 JACK GLENNON
 F. J. Bor...

15163-1644

ADD CORRECTIONS 10-25-94
 DIST. TO MICHIGAN STATE 5-23-94
 UPDATE SURVEY 10-15-94
 UPDATE SURVEY (UNDER CORRECT) 10-28-92
 PLEASE REFER TO MAPS 1-4-94

SURVEYED BY:
 FRANK J. BOR...
 BRIDGEHAMPTON
 SAYVILLE, N.Y.
 N.Y.S. LIC. No. 44
 DECEMBER 6

